NB Scout Council

Program Structure

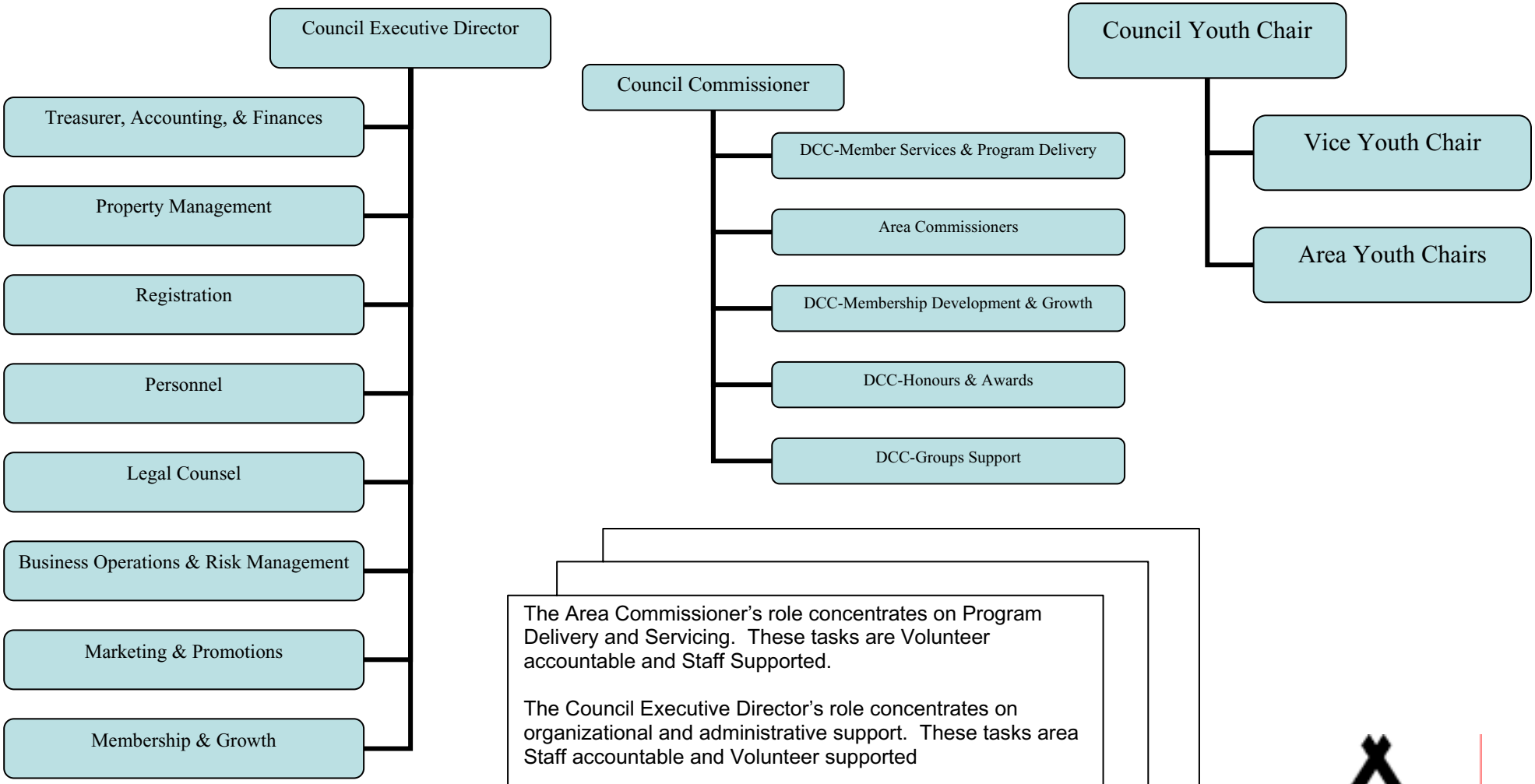

The Area Commissioner's role concentrates on Program Delivery and Servicing. These tasks are Volunteer accountable and Staff Supported.

The Council Executive Director's role concentrates on organizational and administrative support. These tasks area Staff accountable and Volunteer supported

TEAMWORK and focus on the mission is the key!